

**PROPOSED PAD PLAN**  
**ARISTA DEVELOPMENT, LLC**  
**CORNER OF EAST KING STREET AND NEW MARKET**  
**DEMO PLAN**

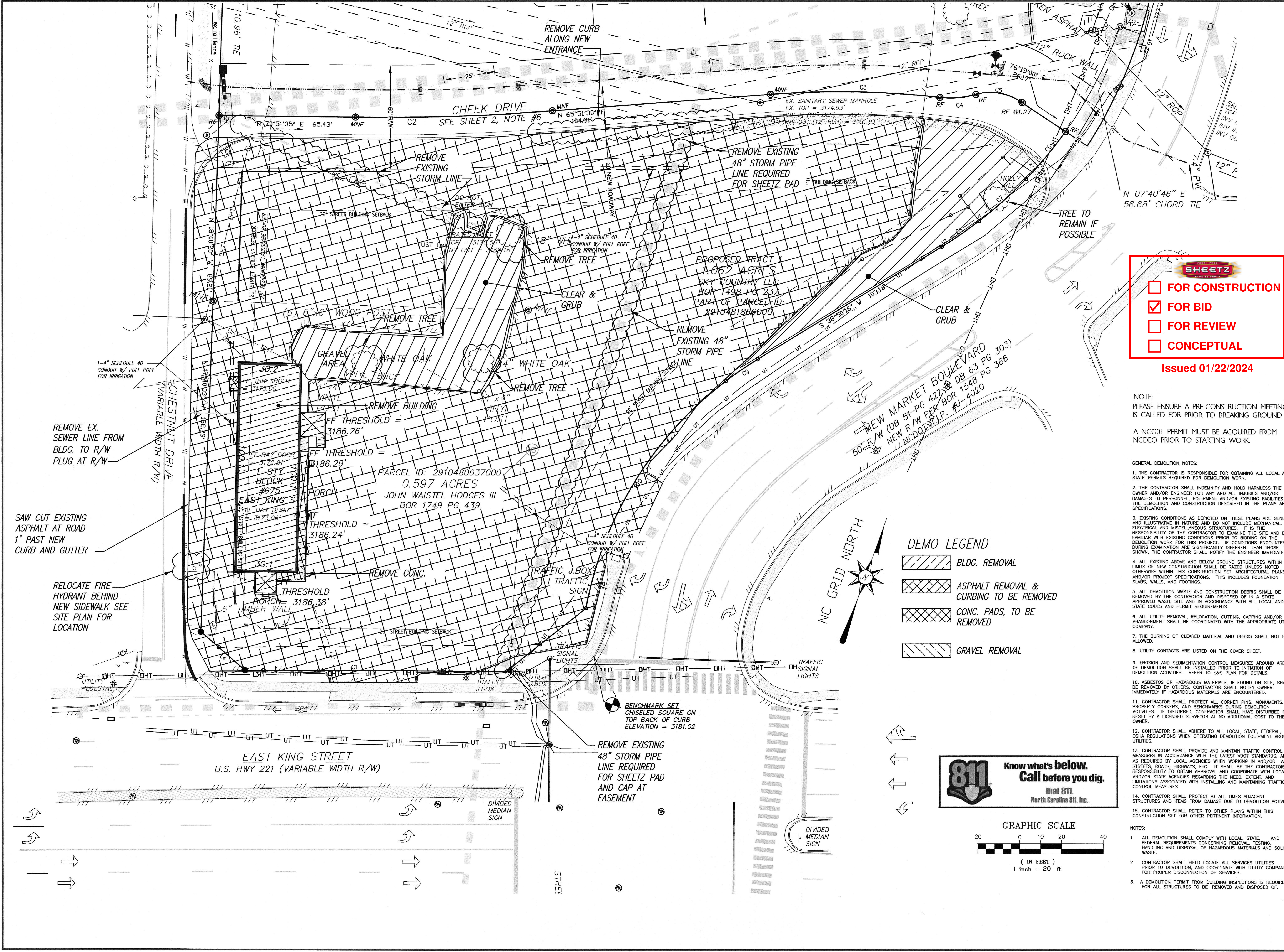

REVISIONS				DESCRIPTION	
NO.	DATE	BY	REVISIONS		
1	6-7-23	TOWN OF BOONE	ISSUE FOR CONSTRUCTION		
2	7-26-23	TOWN OF BOONE			
3	1-22-24	ISSUE FOR CONSTRUCTION			



☐ FOR CONSTRUCTION  
☒ FOR BID  
☐ FOR REVIEW  
☐ CONCEPTUAL

Issued 01/22/2024

NOTE:  
PLEASE ENSURE A PRE-CONSTRUCTION MEETING IS CALLED FOR PRIOR TO BREAKING GROUND

A NCG01 PERMIT MUST BE ACQUIRED FROM NCDEQ PRIOR TO STARTING WORK.

GENERAL DEMOLITION NOTES:

1. THE CONTRACTOR IS RESPONSIBLE FOR OBTAINING ALL LOCAL AND STATE PERMITS REQUIRED FOR DEMOLITION WORK.
2. THE CONTRACTOR SHALL INDEMNIFY AND HOLD HARMLESS THE OWNER AND/OR ENGINEER FOR ANY AND ALL INJURIES AND/OR DAMAGES TO PERSONNEL, EQUIPMENT AND/OR EXISTING FACILITIES IN THE DEMOLITION AND CONSTRUCTION DESCRIBED IN THE PLANS AND SPECIFICATIONS.
3. EXISTING CONDITIONS AS DEPICTED ON THESE PLANS ARE GENERAL AND ILLUSTRATIVE IN NATURE AND DO NOT INCLUDE MECHANICAL, ELECTRICAL AND MISCELLANEOUS STRUCTURES. IT IS THE RESPONSIBILITY OF THE CONTRACTOR TO EXAMINE THE SITE AND BE FAMILIAR WITH EXISTING CONDITIONS PRIOR TO BIDDING ON THE DEMOLITION WORK FOR THIS PROJECT. IF CONDITIONS ENCOUNTERED DURING EXAMINATION ARE SIGNIFICANTLY DIFFERENT THAN THOSE SHOWN, THE CONTRACTOR SHALL NOTIFY THE ENGINEER IMMEDIATELY.
4. ALL EXISTING ABOVE AND BELOW GROUND STRUCTURES WITHIN THE LIMITS OF NEW CONSTRUCTION SHALL BE RAZED UNLESS NOTED OTHERWISE WITHIN THIS CONSTRUCTION SET, ARCHITECTURAL PLANS AND/OR PROJECT SPECIFICATIONS. THIS INCLUDES FOUNDATION SLABS, WALLS, AND FOOTINGS.
5. ALL DEMOLITION WASTE AND CONSTRUCTION DEBRIS SHALL BE REMOVED BY THE CONTRACTOR AND DISPOSED OF IN A STATE APPROVED WASTE SITE AND IN ACCORDANCE WITH ALL LOCAL AND STATE CODES AND PERMIT REQUIREMENTS.
6. ALL UTILITY REMOVAL, RELOCATION, CUTTING, CAPPING AND/OR ABANDONMENT SHALL BE COORDINATED WITH THE APPROPRIATE UTILITY COMPANY.
7. THE BURNING OF CLEARED MATERIAL AND DEBRIS SHALL NOT BE ALLOWED.
8. UTILITY CONTACTS ARE LISTED ON THE COVER SHEET.
9. EROSION AND SEDIMENTATION CONTROL MEASURES AROUND AREAS OF DEMOLITION SHALL BE INSTALLED PRIOR TO INITIATION OF DEMOLITION ACTIVITIES. REFER TO E&S PLAN FOR DETAILS.
10. ASBESTOS OR HAZARDOUS MATERIALS, IF FOUND ON SITE, SHALL BE REMOVED BY OTHERS. CONTRACTOR SHALL NOTIFY OWNER IMMEDIATELY IF HAZARDOUS MATERIALS ARE ENCOUNTERED.
11. CONTRACTOR SHALL PROTECT ALL CORNER PINS, MONUMENTS, PROPERTY CORNERS, AND BENCHMARKS DURING DEMOLITION ACTIVITIES. IF DISTURBED, CONTRACTOR SHALL HAVE DISTURBED ITEMS RESET BY A LICENSED SURVEYOR AT NO ADDITIONAL COST TO THE OWNER.
12. CONTRACTOR SHALL ADHERE TO ALL LOCAL, STATE, FEDERAL, AND OSHA REGULATIONS WHEN OPERATING DEMOLITION EQUIPMENT AROUND UTILITIES.
13. CONTRACTOR SHALL PROVIDE AND MAINTAIN TRAFFIC CONTROL MEASURES IN ACCORDANCE WITH THE LATEST VDOT STANDARDS, AND AS REQUIRED BY LOCAL AGENCIES WHEN WORKING IN AND/OR ALONG STREETS, ROADS, HIGHWAYS, ETC. IT SHALL BE THE CONTRACTOR'S RESPONSIBILITY TO OBTAIN APPROVAL AND COORDINATE WITH LOCAL AND/OR STATE AGENCIES REGARDING THE NEED, EXTENT, AND LIMITATIONS ASSOCIATED WITH INSTALLING AND MAINTAINING TRAFFIC CONTROL MEASURES.
14. CONTRACTOR SHALL PROTECT AT ALL TIMES ADJACENT STRUCTURES AND ITEMS FROM DAMAGE DUE TO DEMOLITION ACTIVITIES.
15. CONTRACTOR SHALL REFER TO OTHER PLANS WITHIN THIS CONSTRUCTION SET FOR OTHER PERTINENT INFORMATION.

- NOTES:
1. ALL DEMOLITION SHALL COMPLY WITH LOCAL, STATE, AND FEDERAL REQUIREMENTS CONCERNING REMOVAL, TESTING, HANDLING AND DISPOSAL OF HAZARDOUS MATERIALS AND SOLID WASTE.
  2. CONTRACTOR SHALL FIELD LOCATE ALL SERVICES UTILITIES PRIOR TO DEMOLITION, AND COORDINATE WITH UTILITY COMPANIES FOR PROPER DISCONNECTION OF SERVICES.
  3. A DEMOLITION PERMIT FROM BUILDING INSPECTIONS IS REQUIRED FOR ALL STRUCTURES TO BE REMOVED AND DISPOSED OF.